

COPYRIGHT © 2019 CBS SURVEYING AND MAPPING, INC. ALL RIGHTS RESERVED
 NO PORTION OF THIS PLAT MAY BE REPRODUCED BY PHOTOCOPIING OR BY
 ANY OTHER MEANS, STORED, PROCESSED OR ELECTRONICALLY TRANSMITTED
 WITHOUT PRIOR WRITTEN PERMISSION OF THE ORIGINAL PROFESSIONAL LAND
 SURVEYOR. THIS SURVEYING AND MAPPING IS LIMITED TO THE ORIGINAL
 ANY ORIGINAL SIGNATURE AND SEAL. (EXCEPTION-OFFICIAL USE BY GOVERNMENT
 OFFICIALS AND PROFESSIONAL LAND SURVEYORS FOR BOUNDARY RETRACEMENT
 PURPOSES).

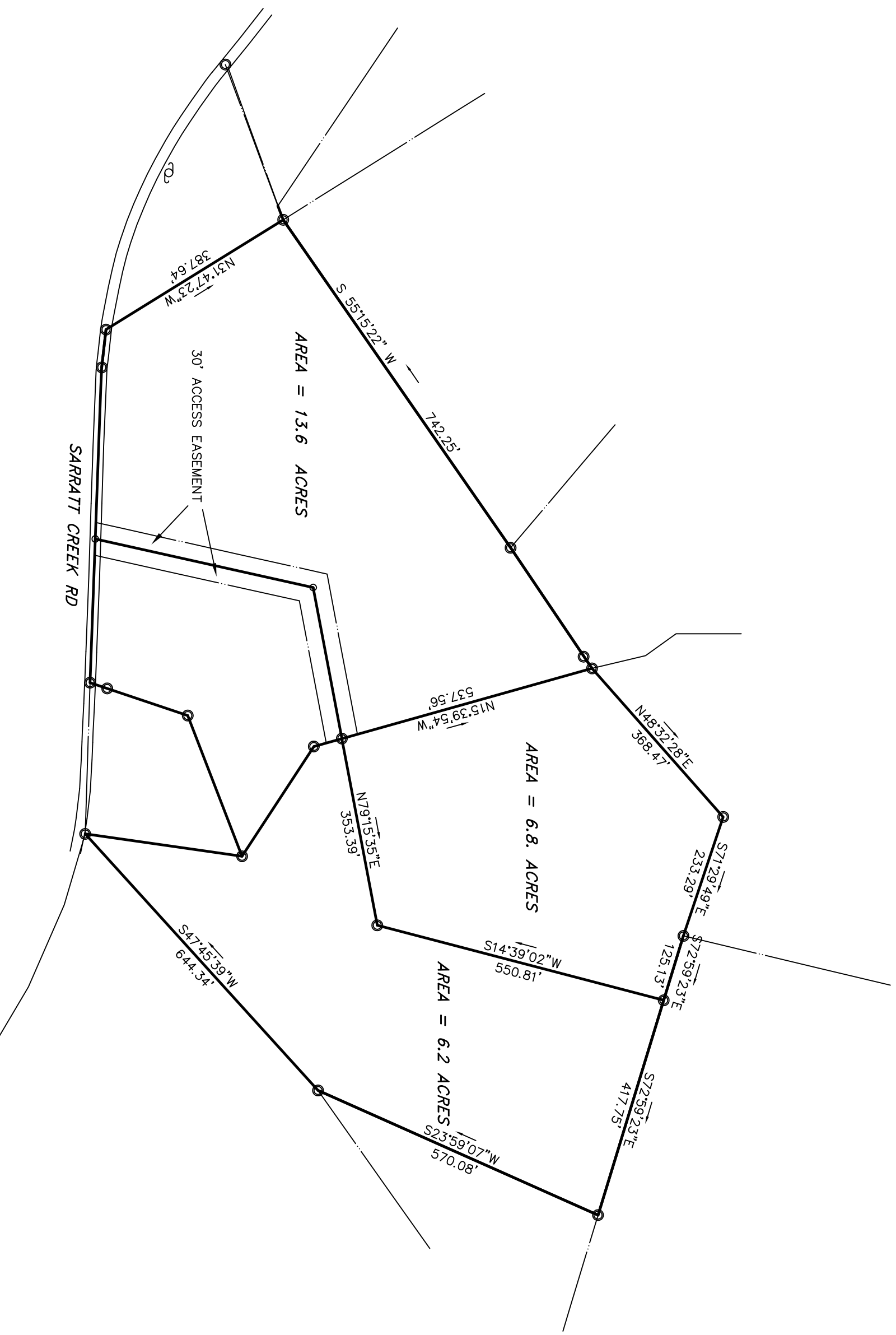

NOTES:
 (C) DENOTES OBJECT SET
 (D) DENOTES OBJECT FOUND
 PROPERTY SUBJECT TO ANY VAID AND ENFORCEABLE EASEMENTS,
 AND THOSE SHOWN, IF ANY, SHOULD BE INDEPENDENTLY VERIFIED.
 NO TITLE OPINION HAS BEEN PROVIDED TO THE SURVEYOR.
 NAMES AND DEED REFERENCES SHOWN ARE FOR DESCRIPTIVE
 PURPOSES ONLY, NOT TO BE USED FOR DETERMINING TITLE.
 WATER BOUNDARIES ARE SUBJECT TO CHANGE BY NATURAL
 CAUSES AND MAY AFFECT AREA AND LIMIT OF TITLE.
 ALL RIGHT OF WAYS OR EASEMENT WIDTHS SHOULD BE VERIFIED FOR
 ACCURACY BY THE COMPAINT, AGENCY, OR PUBLIC DEPARTMENT WITH
 RECORDING JURISDICTION FOR CONVEYANCE. THE WIDTHS SHOWN IN
 EASEMENTS SHOWN, THE WIDTHS SHOWN, WERE ACQUIRED BY VARIOUS
 SOURCES AND ARE SUBJECT TO ERROR.
 SC GRID COORDINATES DETERMINED BY OPUS, NO GRID
 MONUMENT WAS LOCATED TO VERIFY THE ACCURACY
 OF THE COORDINATES SHOWN.

LEGEND:
 ▲ (MNF) - CONCRETE MONUMENT(F)
 ○ (MNF) - MAGNETIC NAIL(S)
 M(NF) - MAGNETIC NAIL(F)
 □ - TOP OF BANK
 P/L - RIGHT OF WAY
 U/L - UTILITY POLE
 O - POINT NO MONUMENT
 P/O - #4 REBAR(F)

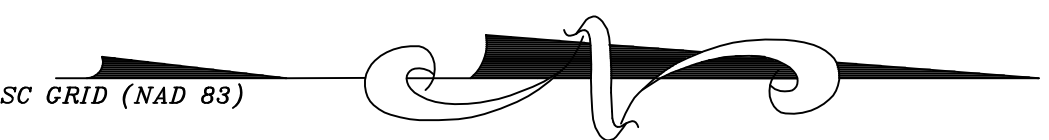
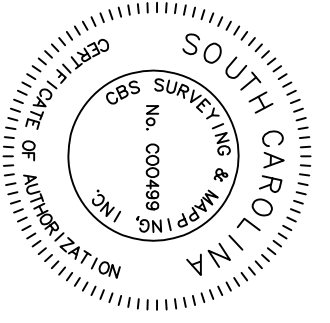
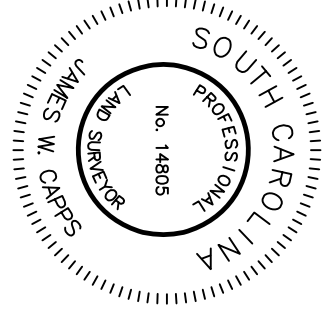
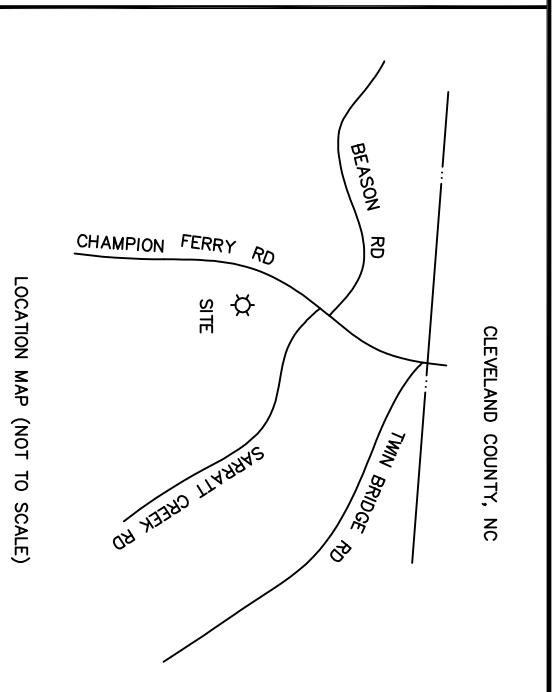
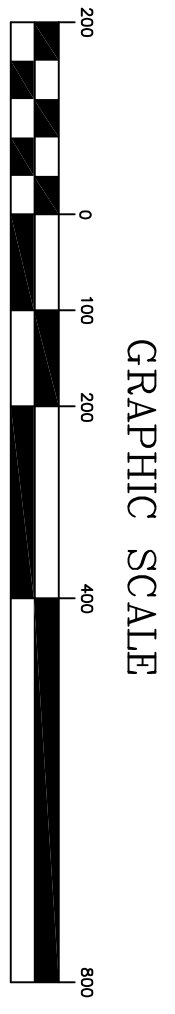

SOUTH CAROLINA
 "I, HEREBY STATE THAT TO THE BEST OF MY KNOWLEDGE, INFORMATION,
 AND BELIEF, THE SURVEY SHOWN HEREON WAS MADE IN ACCORDANCE
 WITH THE REQUIREMENTS OF THE MINIMUM STANDARDS MANUAL FOR THE
 PRACTICE OF LAND SURVEYING IN SOUTH CAROLINA, METS OR EXCEEDS
 THE REQUIREMENTS OF SAID MANUAL, AND I HAVE RECORDED THE
 DEED DESCRIPTION RECORDED IN BOOK * 3117, PAGE * 8 *
 WITNESS MY ORIGINAL SIGNATURE AND SEAL THIS 31st DAY
 OF JANUARY, 2019."

JAMES W. CARPS
 PROFESSIONAL LAND SURVEYOR
 LICENSE NUMBER

BOUNDARY SURVEY FOR:
CHARLES LEE JONES

TOWNSHIP: LIMESTONE	TAX I.D. : 0390000065000
COUNTY: CHEROKEE	STATE: SOUTH CAROLINA
DATE: JANUARY 31, 2019	JOB NO.: 0119110
REVISIONS	DESCRIPTION
DATE	

CBS
CBS Surveying & Mapping, Inc.

3610 UNION HIGHWAY PO BOX 578
 GAFFNEY, SC 29342
 (864) 489-5068
 EMAIL: CBSSURVEYING@AOL.COM